

PROJECT NAME :-
 PLAN OF PROPOSED (B+G+10) TWELVE STORED
 RESIDENTIAL BUILDING OF (EDIFY
 INFRASTRUCTURE PROJECTS PVT.LTD.)
 REPRESENTED BY MR. SUBRATA GHOSH, L.R
 PLOT NO-70, KHATIAN NO-2015, J.L NO-111,
 MOUZA-TETIKHOLA, P.S-NTPS, DIST-PASCHIM
 BHARHAMAN, WEST BENGAL.

SCHEDULE OF DOOR & WINDOW :-

MARK	SIZE	DESCRIPTION
D1	1000X2100	FULLY PNL
D2	900X2100	FULLY PNL
D3	750X2100	FULLY PNL
W	1800X1200	SLIDING WINDOW
W1	1500X1200	SLIDING WINDOW
W2	1000X1200	SLIDING WINDOW
V	600X450	MOVABLE VENTILATOR
V1		VENTILATION FOR STAIR CASE.

- NOTES :-
1. ALL DIMENSIONS ARE IN M.M. , ROAD IS IN FT. & INCH. AND ALL LEVEL ARE IN M.
 2. WRITTEN DIMENSIONS MUST BE FOLLOWED.
 3. ALL EXTERNAL WALLS 250THK. & INTERNAL WALLS 125THK. UNLESS OTHERWISE MENTIONED.
 4. ALL MASONRY WORKS ARE BOUNDED BY CEMENT MORTAR (1:6) & (1:4).
 5. EXTERNAL PLASTER IS 25THK. & INTERNAL PLASTER IS 12MM.THK.
 6. ALL CONC. GRADE IS M25 & AND GRADE OF STEEL FE-500.
 7. 250THK. BRICK WORK IN 1:6 MORTAR.
 8. 125THK. & 75THK. BRICK WORK IN 1:4 MORTAR.
 9. 150 WIDE SURFACE DRAIN SHOULD BE PROVIDED ALL ROUND THE BUILDING.
 10. 25% OF THE BUILDING TO BE CONSTRUCTED USING FLY-ASH BRICKS.

AREA CALCULATION :-

LAND AREA	PLINTH AREA
BASEMENT FLOOR	350.90 SQ.M.
GROUND FLOOR	348.75 SQ.M.
FIRST FLOOR	403.41 SQ.M.
SECOND FLOOR	403.41 SQ.M.
THIRD FLOOR	403.41 SQ.M.
FORTH FLOOR	403.41 SQ.M.
FIFTH FLOOR	403.41 SQ.M.
SIXTH FLOOR	403.41 SQ.M.
SEVENTH FLOOR	403.41 SQ.M.
EIGHTH FLOOR	403.41 SQ.M.
NINTH FLOOR	403.41 SQ.M.
TENTH FLOOR	403.41 SQ.M.
TOTAL	4733.75 SQ.M.

GROUND COVERAGE = 57.33 %

SIGNATURE OF DEVELOPER/OWNER :-

EDIFY INFRASTRUCTURE PROJECTS PVT. LTD.
Subrata Ghosh
 Director

SIGNATURE OF ARCHITECT :-

Manju Monowara Khatun
 MANJU MONOWARA KHATUN
 ARCHITECT
 CA/2022/148222
 GDS, Durgapur -16

SIGNATURE OF STRUCTURAL ENGINEER :-

Subrata Ghosh
 SUBRATA GHOSH
 Structural Engineer
 Lic No. L.B.P.M/163/JMC-DMC/BDP/165
 DCE, B-TECH, G.I.D.S, Durgapur-16
 Contact No. - 7602984157

TITLE :-

*FRONT SIDE ELEVATION
 *SECTIONAL VIEW

DRAWN BY :- P.DEY	N
CHECKED BY :- M.KHATUN	
SCALE: 1:100	
REV.-00 DATE:-17.06.2022	
SHEET NO: ARCH./P&RD-01/03	

SIGNATURE OF GEO TECHNICAL ENGINEER :-

Swadesh Kumar Mondal
 SWADESH KUMAR MONDAL
 Geo-Technical Engineer
 M.I.G.S. No-LM/1242
 LIC NO-DMCIBDP/GEO-1/34

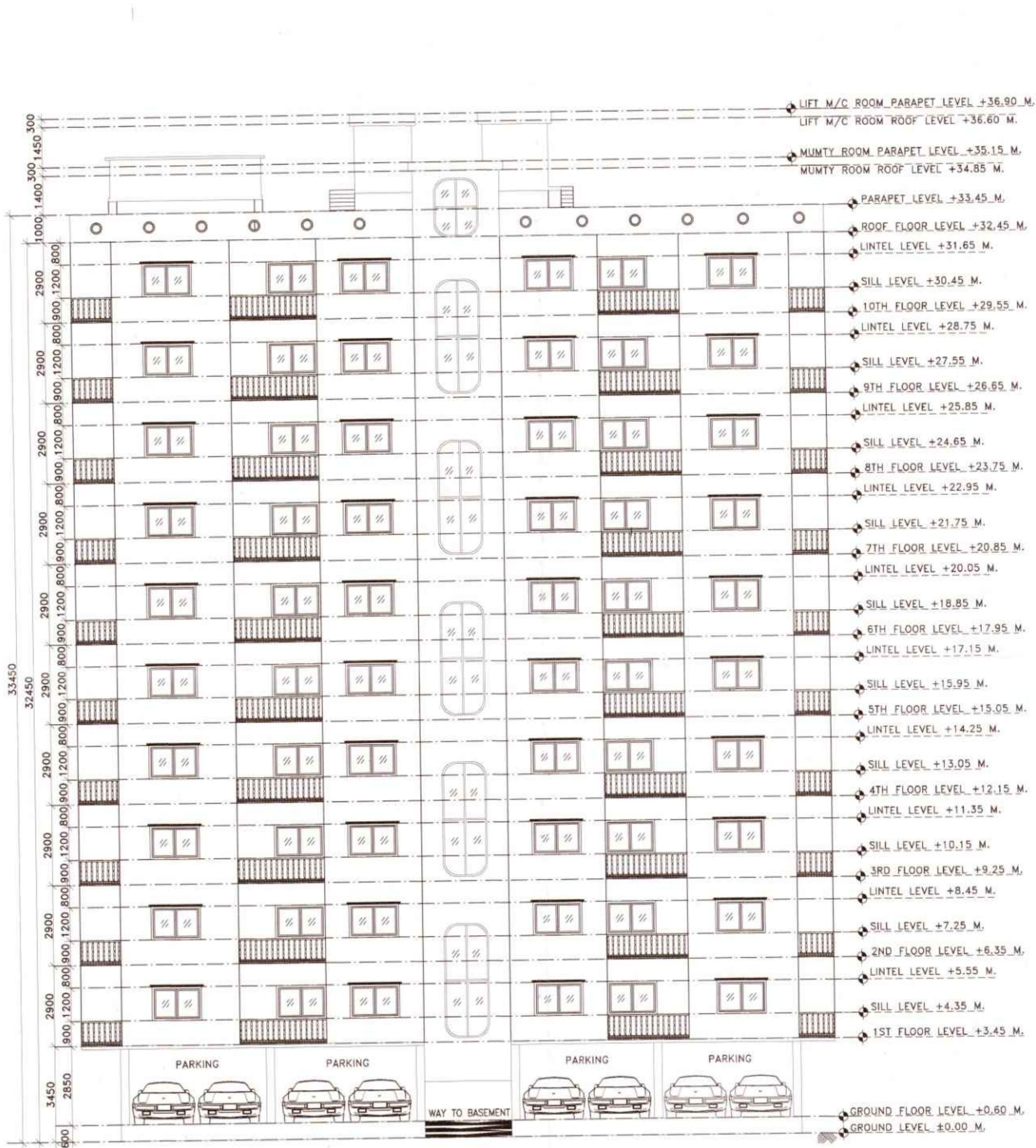

(A) FRONT SIDE ELEVATION
 SCALE: 1:100

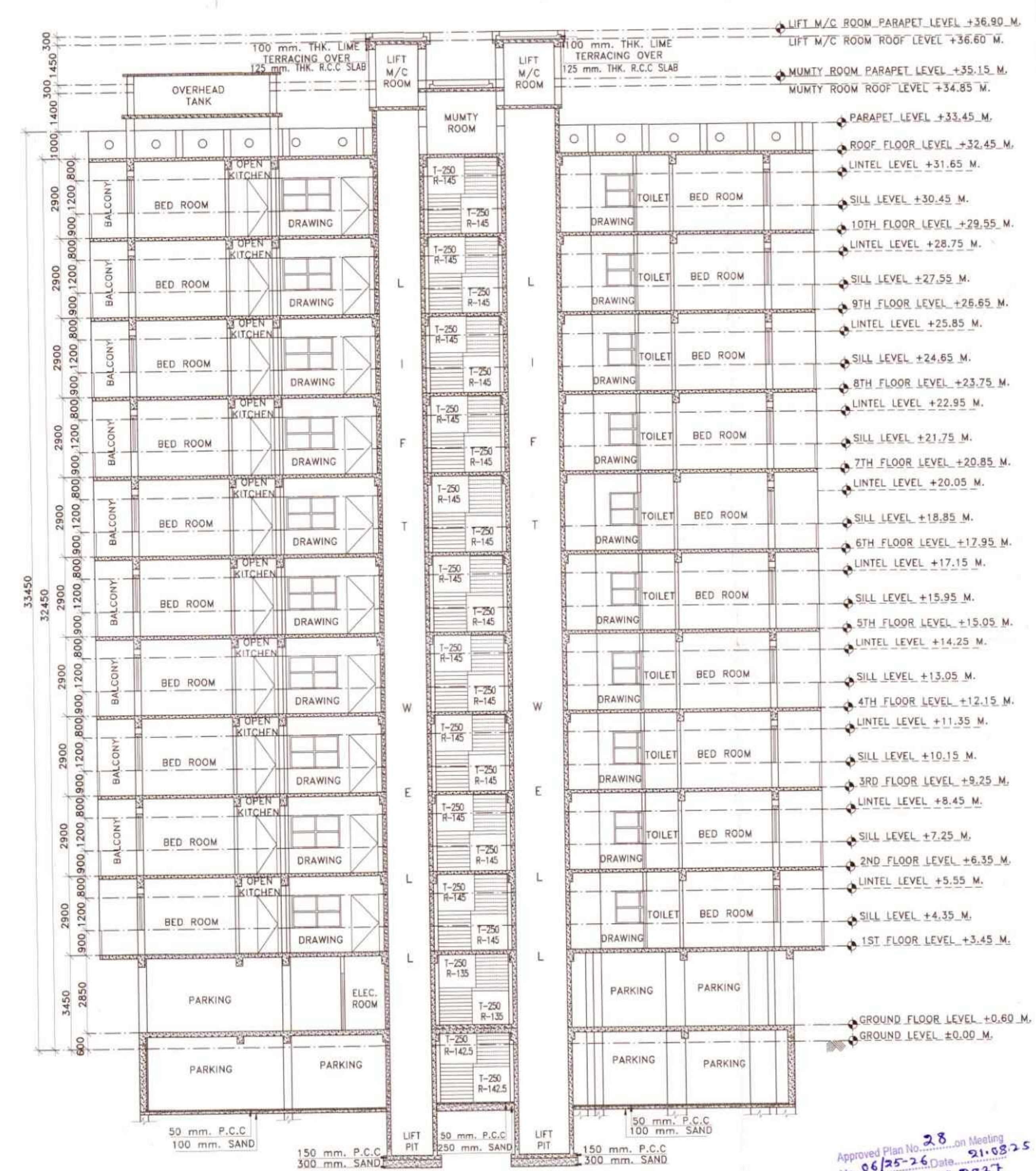

(B) SECTION:-X-X'
 SCALE: 1:100

Approved Plan No. 28 on Meeting
 No. 06/25-26 Date 21.08.25
 Valid upto 20.06.2027
 Saptasati Sen
 Pradhan
 Jemua Gram Panchayat